COMP 3920
Database Systems 1
Install MySQL on Mac

Introduction:
The goal of this document is to serve as a walkthrough of the installation of MySQL 8 on Mac.

For this document, we will be installing MySQL **on your host computer**.

Step 1: Install MySQL.
Go to http://mysql.com/downloads

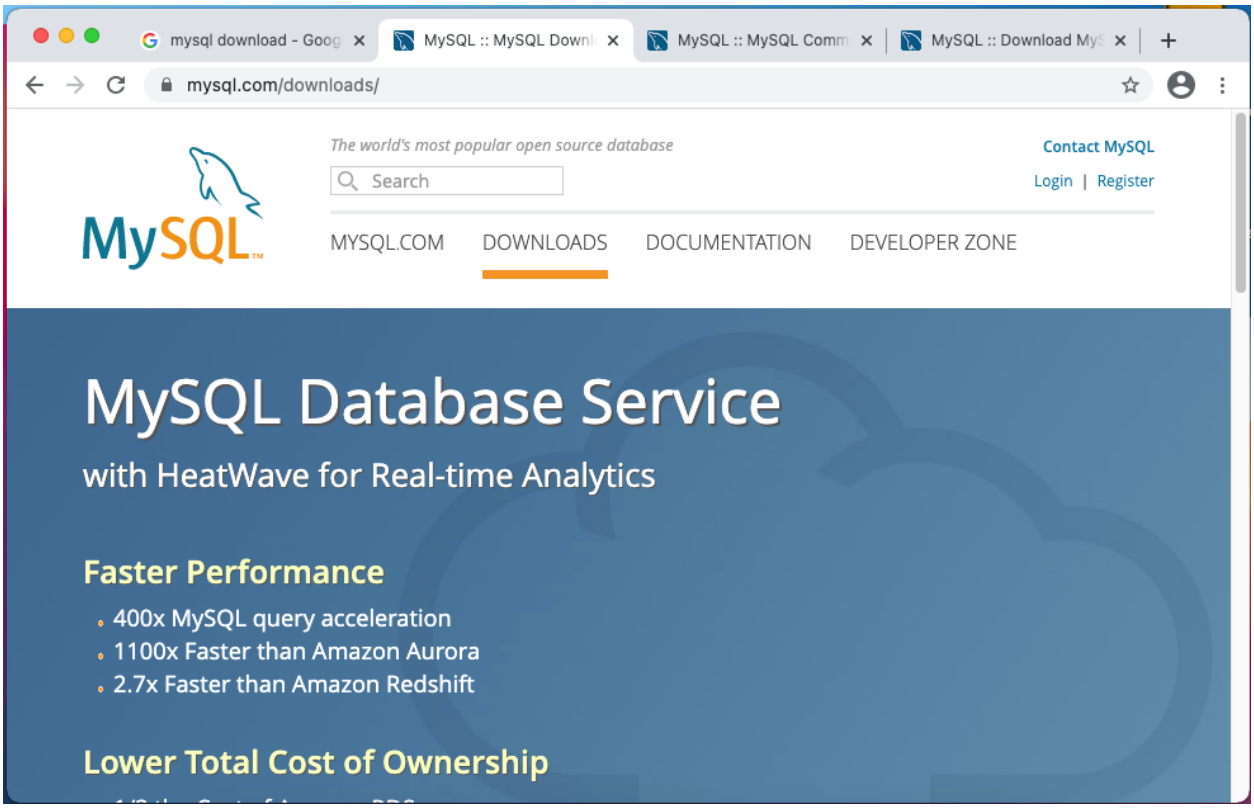

Find and click MySQL Community (GPL) Downloads at the bottom

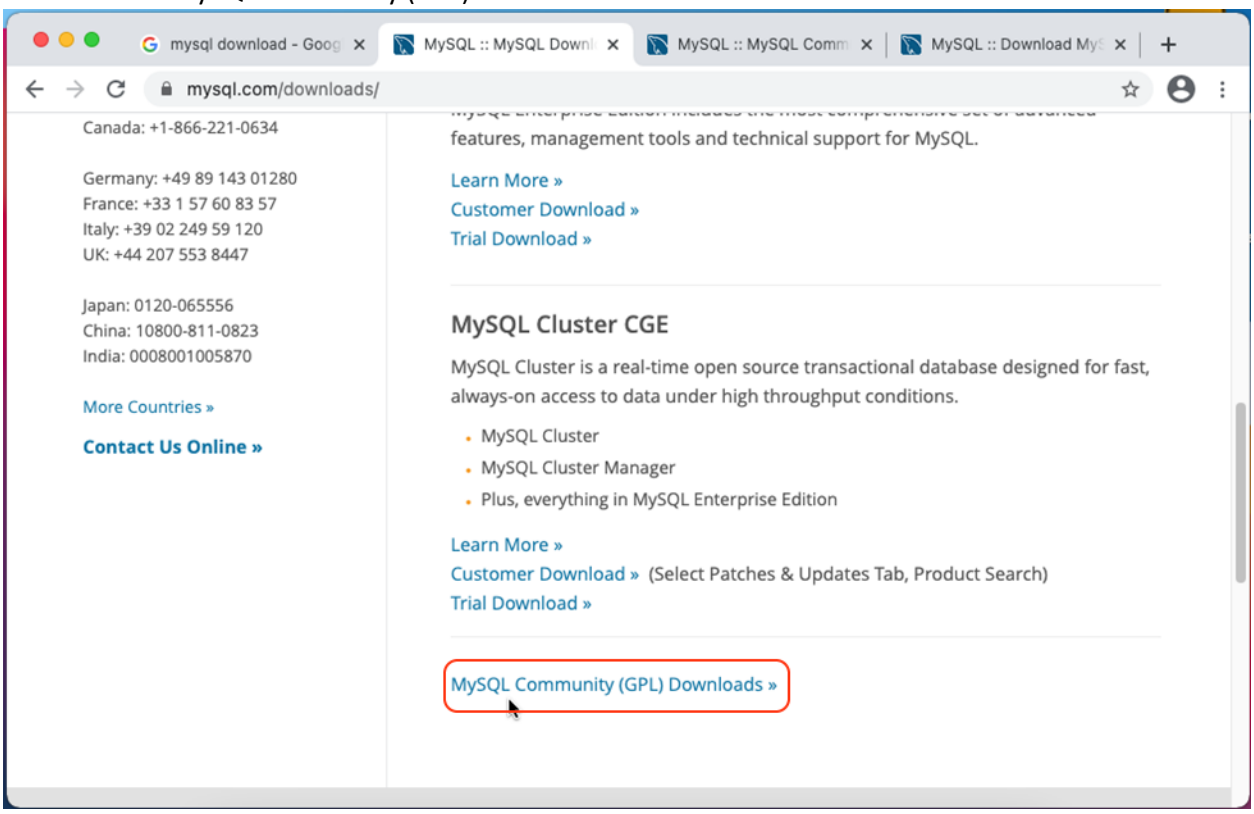

Click MySQL Community Server

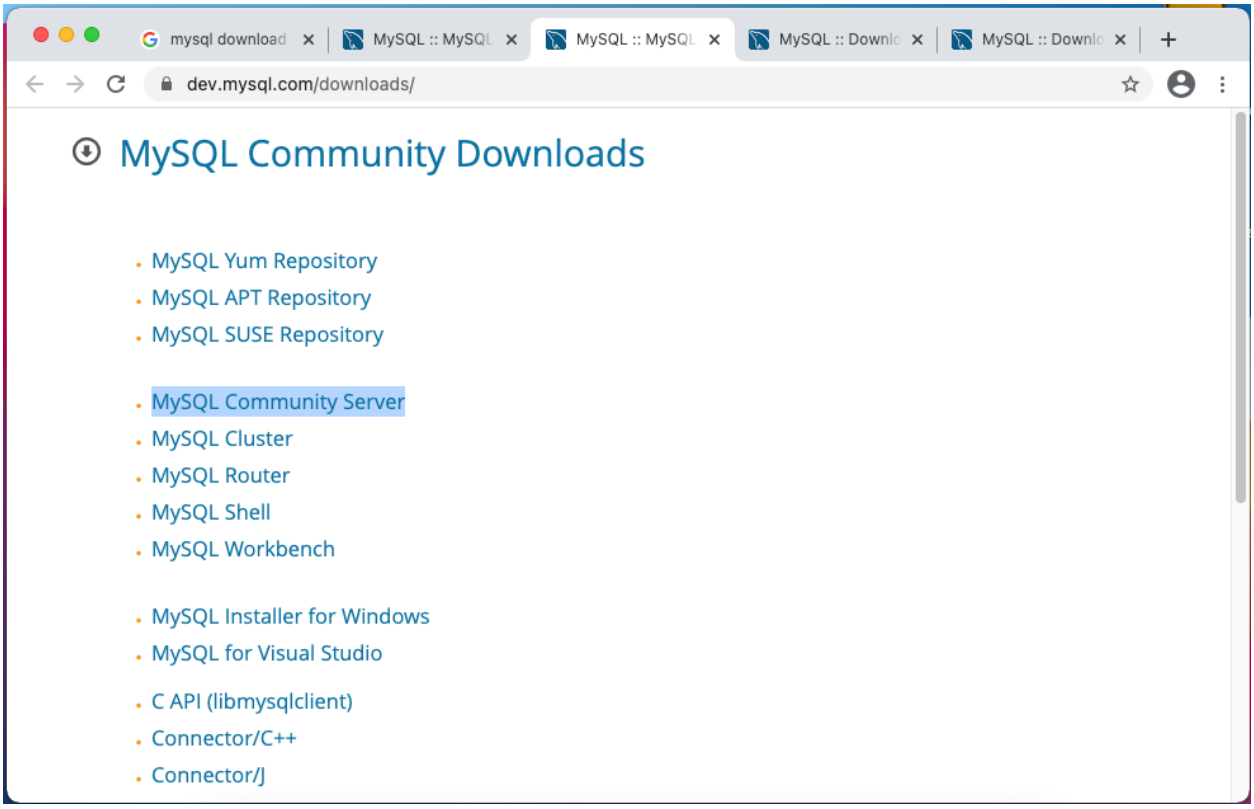

MySQL Community server 8.0 should be display with Mac OS already be selected,

Click download next to the 64-bit DMG archive.

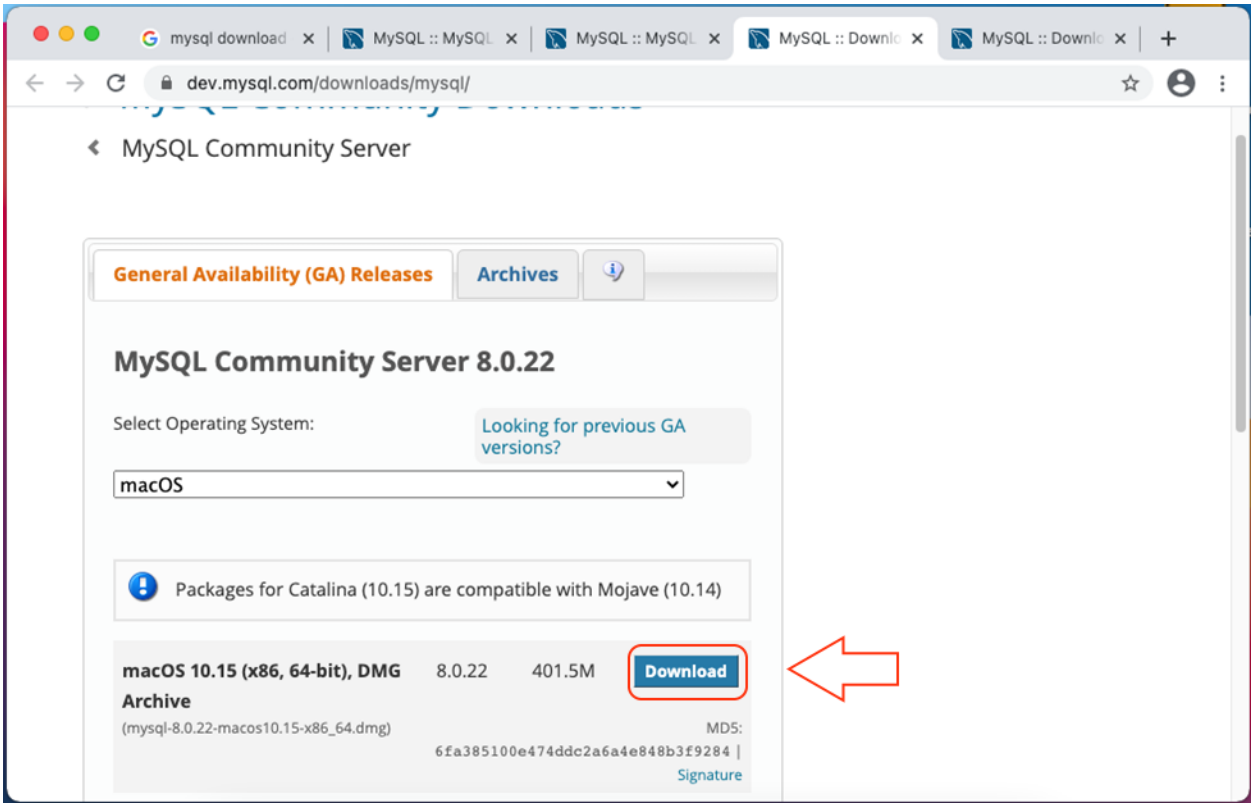

You DO **NOT** need to sign up, instead click "No thanks, just start my download"

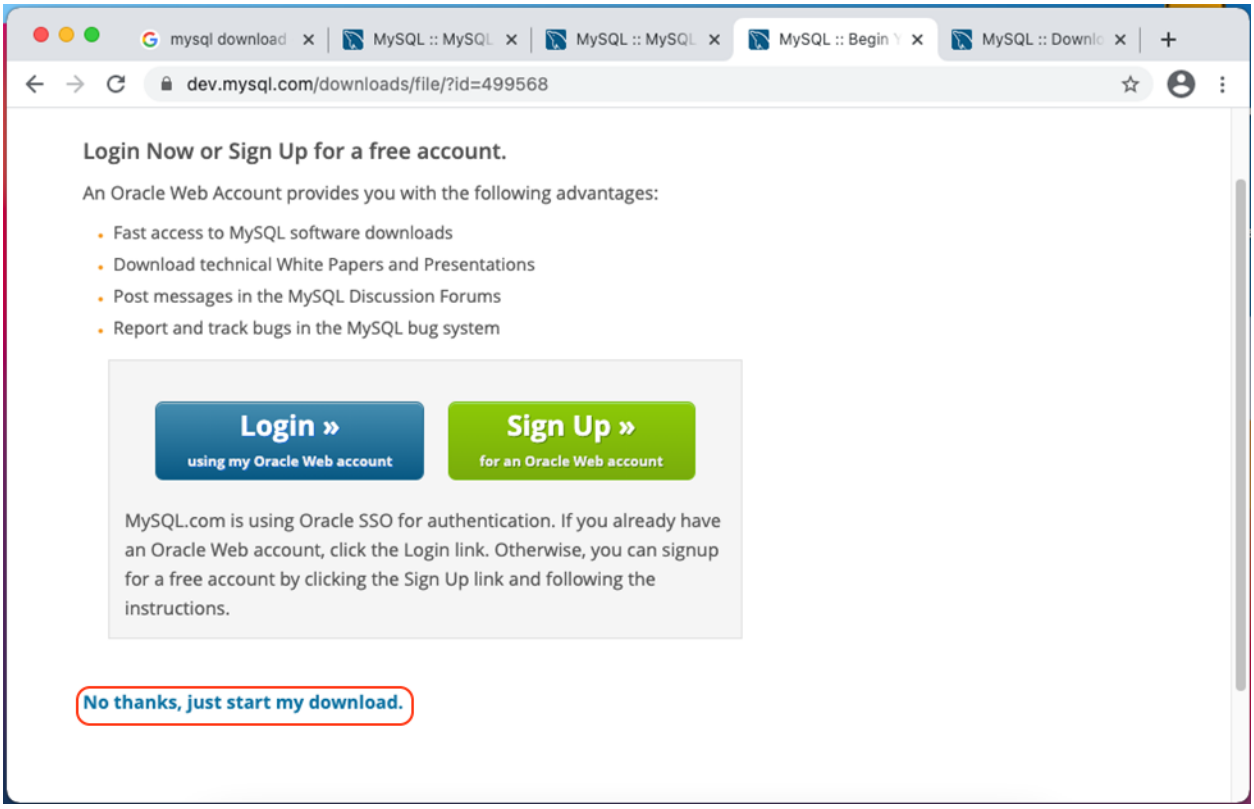

The DMG file should download.
(ex: mysql-8.0.22-macos10.15-x86_64.dmg)

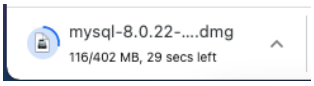

Click on the DMG in the downloads folder to run the image.

Run the PKG file from within the downloaded MySQL DMG image file

You will need to click "Allow" to continue.

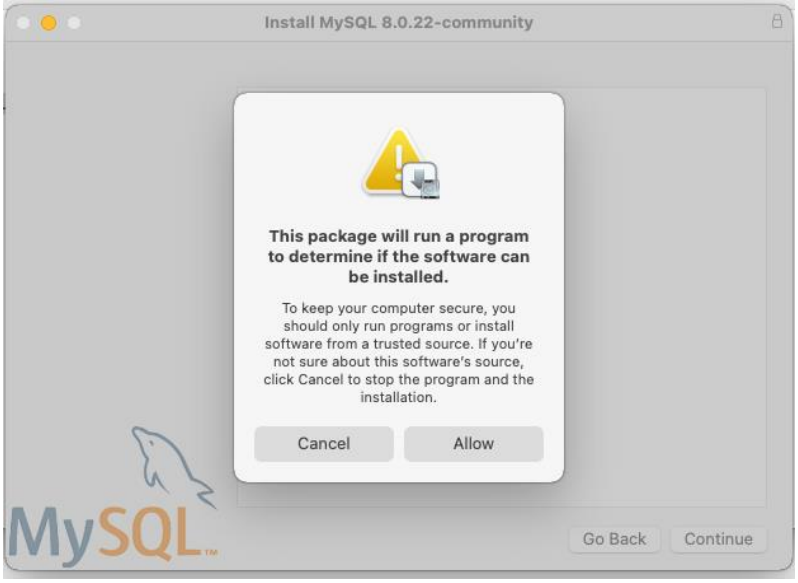

Shown below is the MySQL Community Installation Wizard.

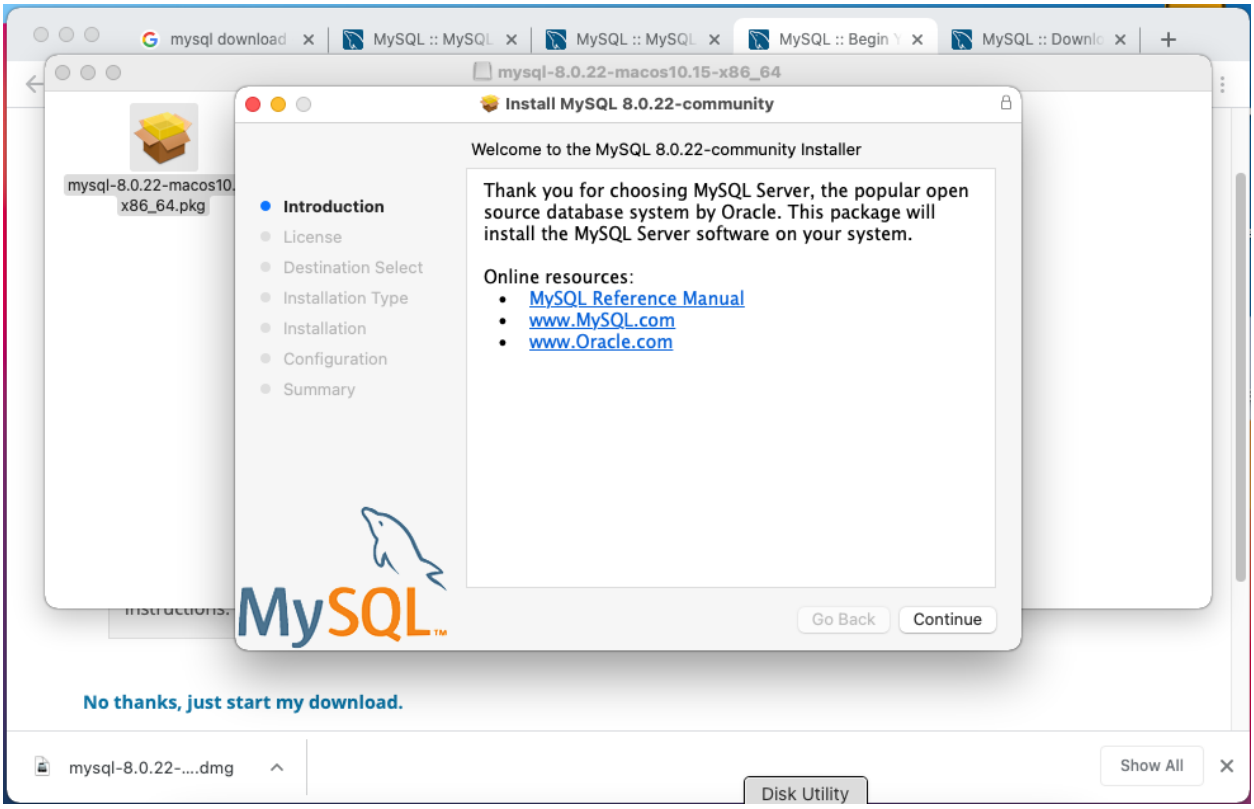

Proceed through the MySQL Installation Wizard.

Agree with the License Agreement.
Leave the default install directory.

When prompted, select “Strong Password Encryption” (SHA 256).

Create a new password for your MySQL root account.

IMPORTANT! Make sure you remember or write down this password! We will need this password to login to MySQL.

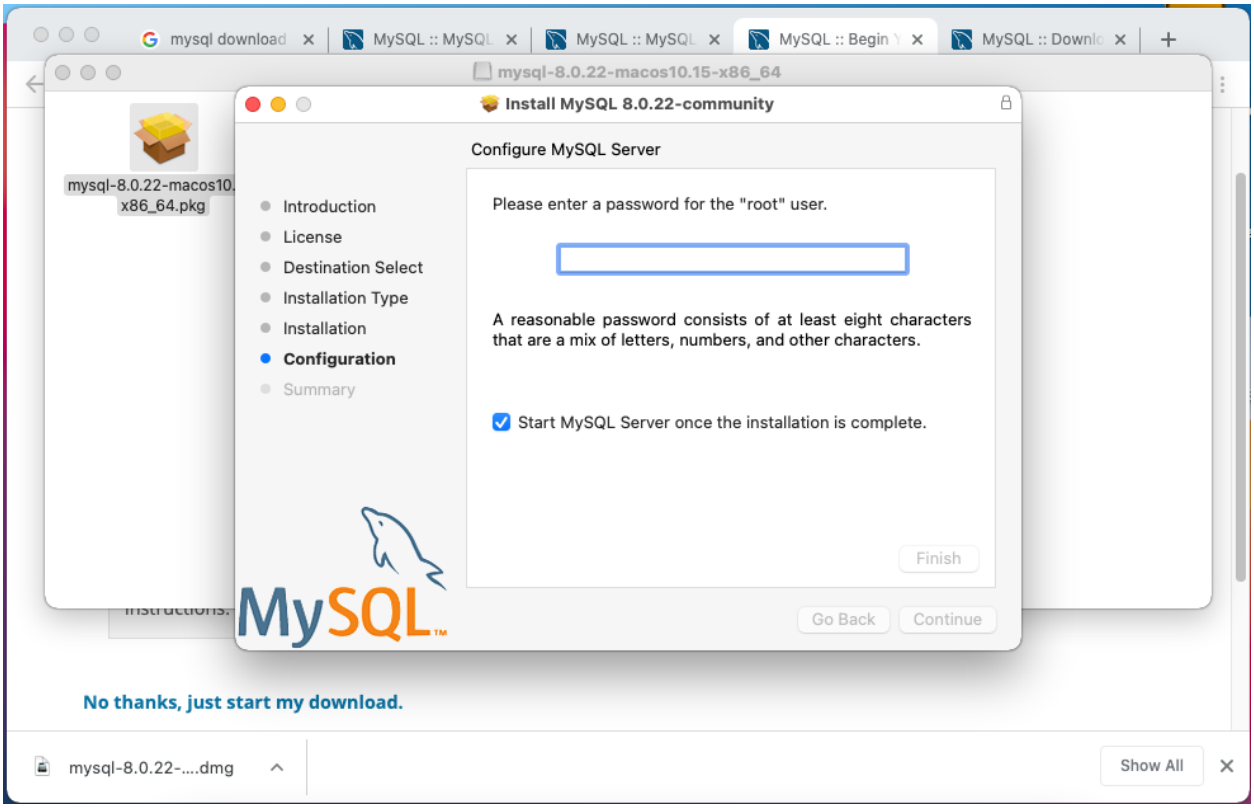

Below is the screen showing the installation was completed successfully.
Click Close.

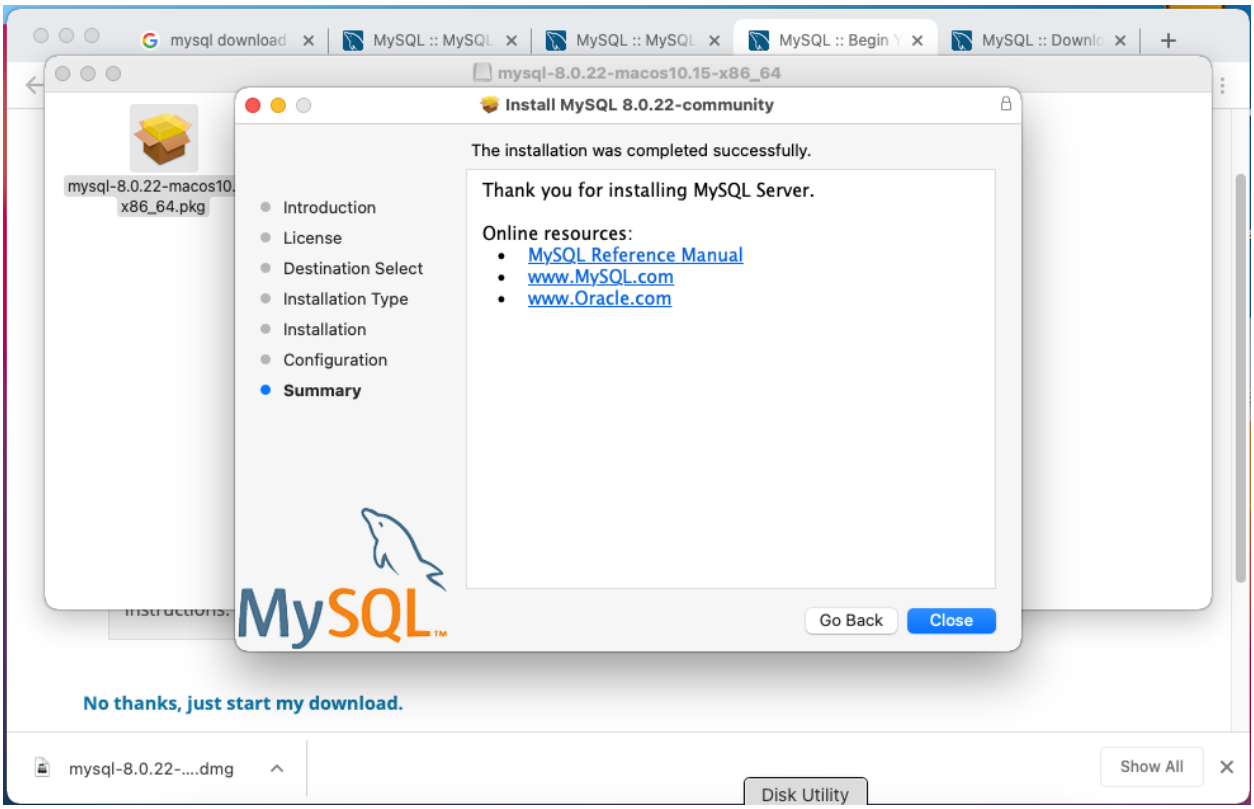

Step 2: Install MySQL Workbench.
Go back to the MySQL website

http://mysql.com/downloads

and look for MySQL Workbench.

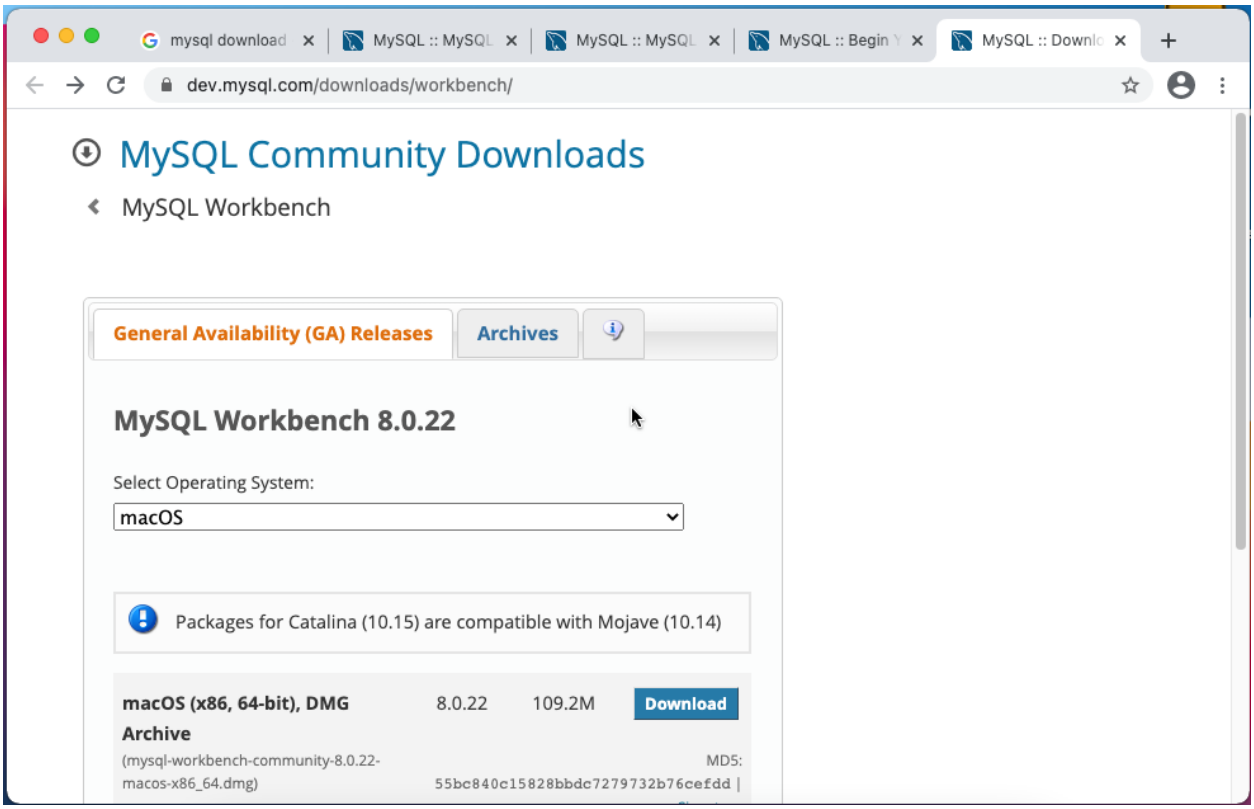

Again, there is no need to login.

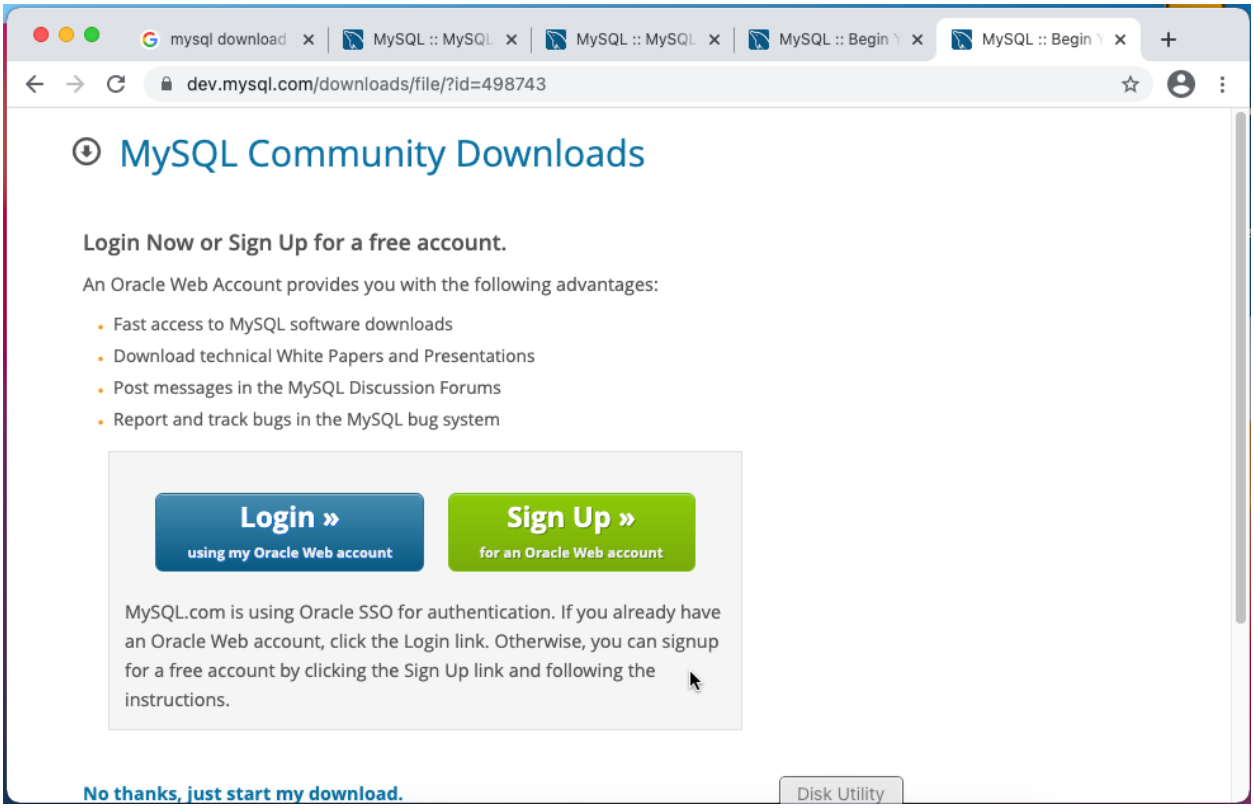

Open the downloaded DMG file for MySQL Workbench.

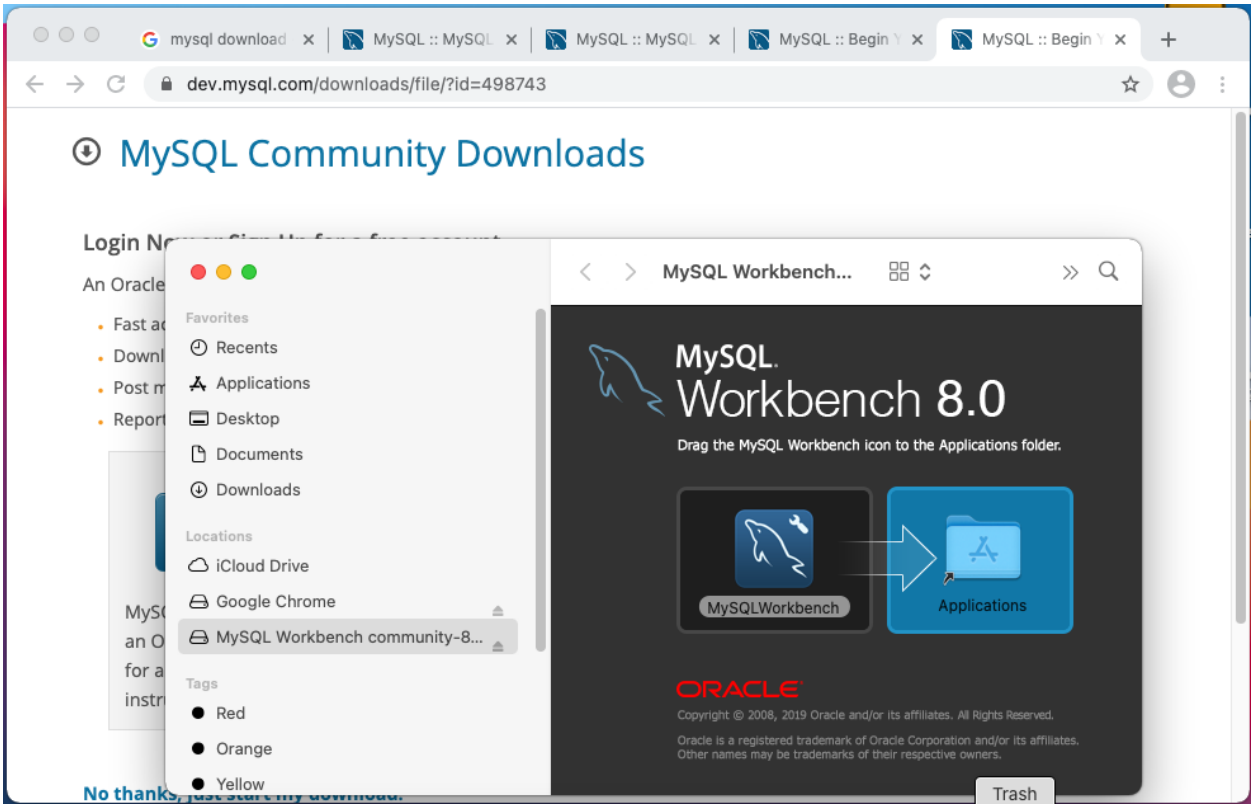

Drag the MySQL Workbench icon to the Applications folder

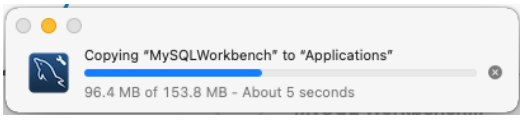

Confirm it is installed by going into the mac launcher

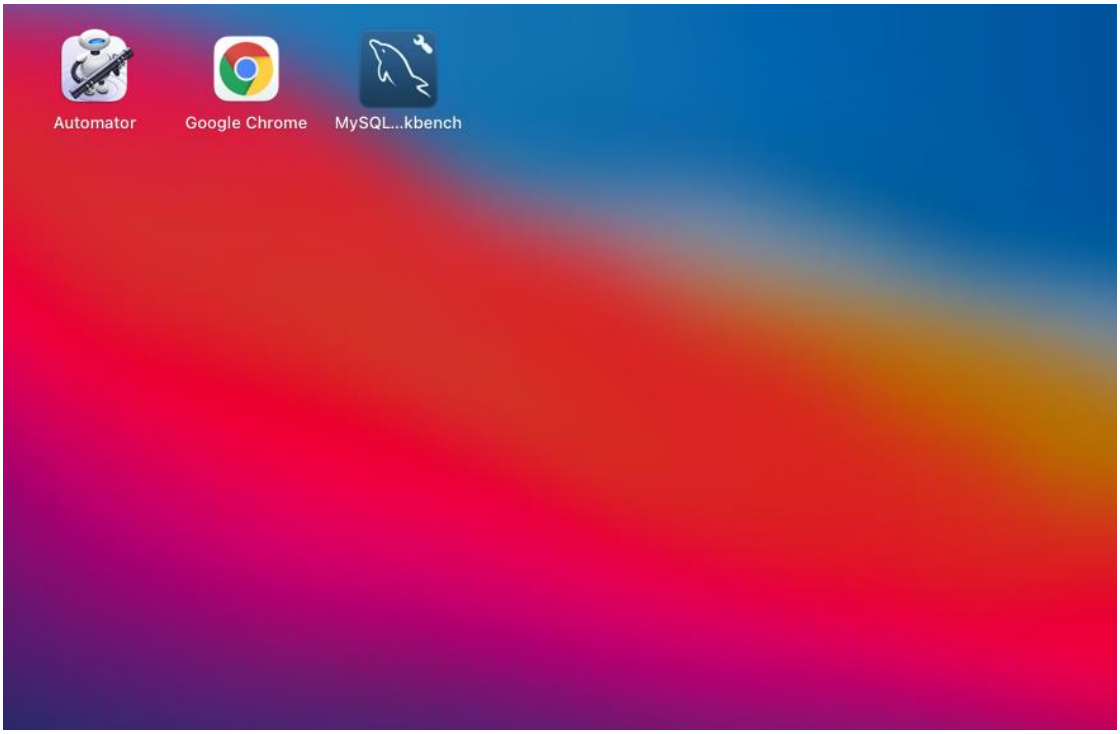

Run MySQL Workbench.

If prompted that MySQL Workbench can't be open because it cannot be checked for malicious,

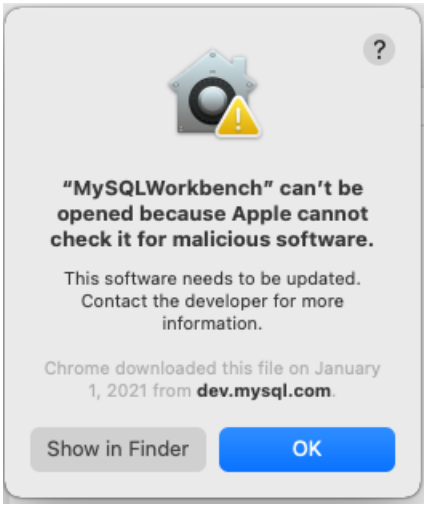

Go to System Preferences

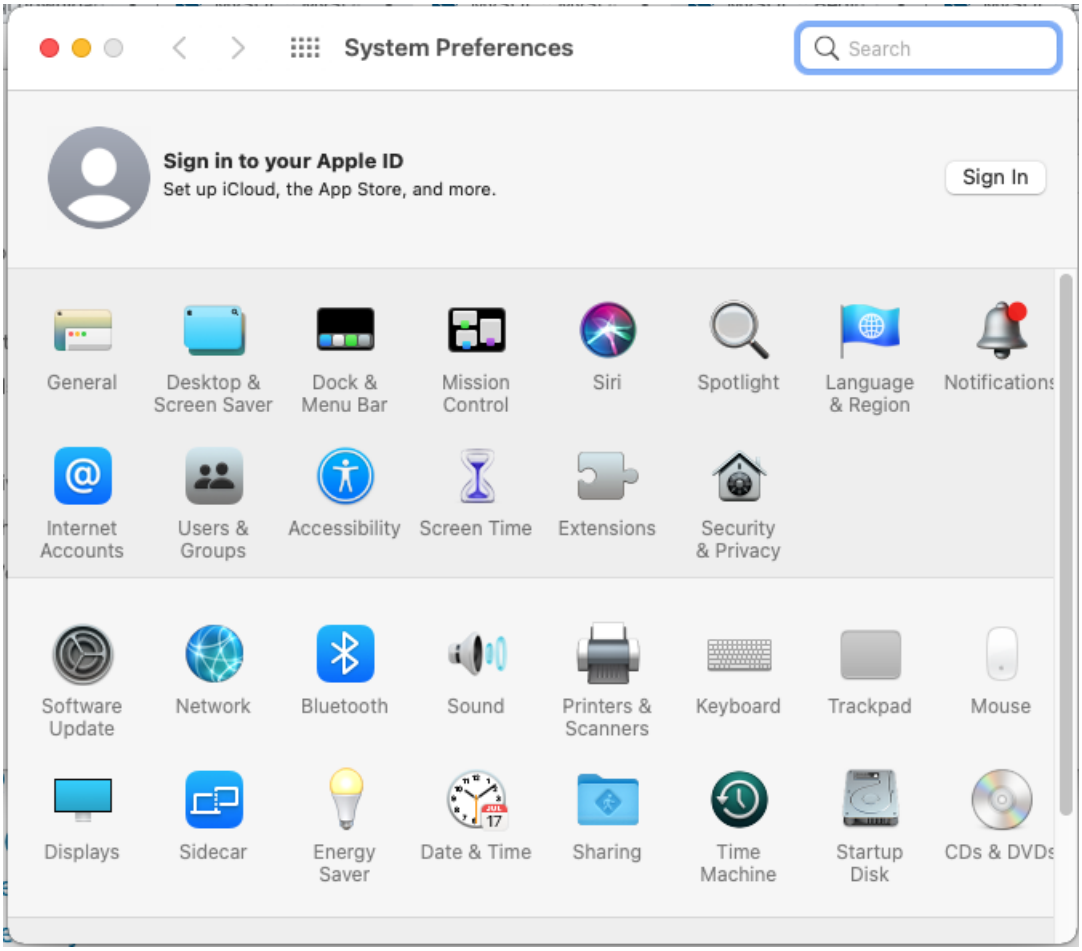

Click Security and Privacy.
You should see that MySQL Workbench was blocked.
Click “Open Anyway”.

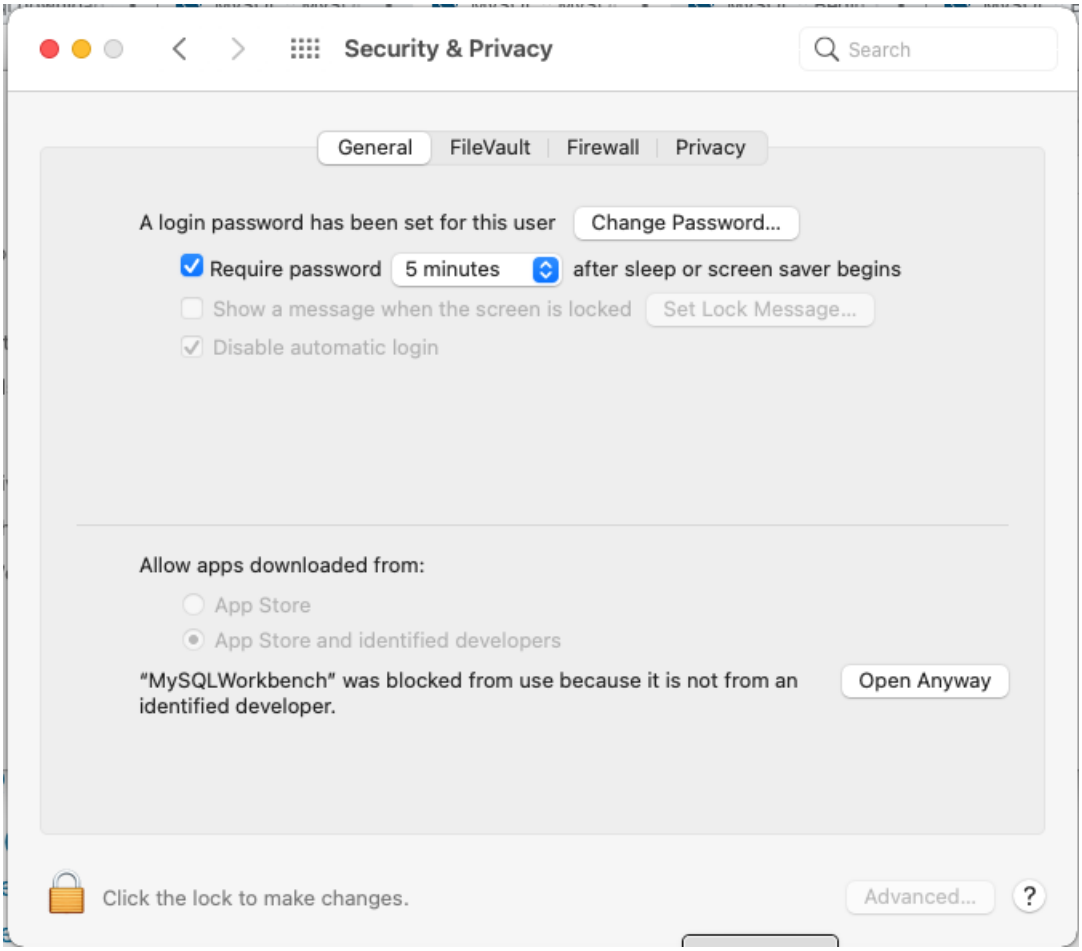

Click Open.

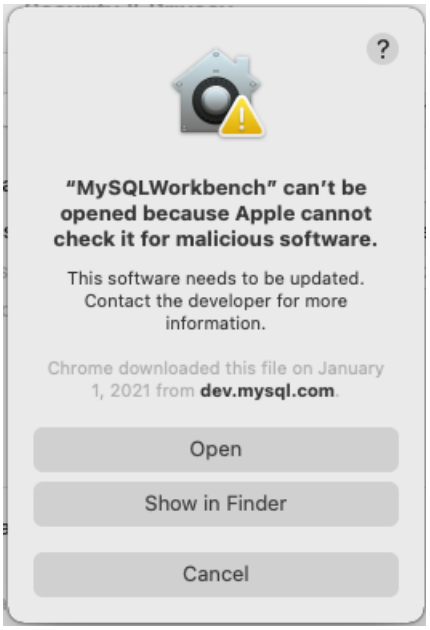
"MySQLWorkbench" can't be opened because Apple cannot check it for malicious software.
This software needs to be updated. Contact the developer for more information.
Chrome downloaded this file on January 1, 2021 from dev.mysql.com.
Open
Show in Finder
Cancel

This is MySQL Workbench.

MySQL Workbench will automatically add the default connection called "Local instance 3306".
You can create other connections (by clicking the plus symbol **MySQL Connections** ⊕ next to "MySQL Connections") if you wish to explore other databases on other computers, but since MySQL has already one we don't need to at this point.

Open a connection to your local instance by clicking on "Local instance 3306".

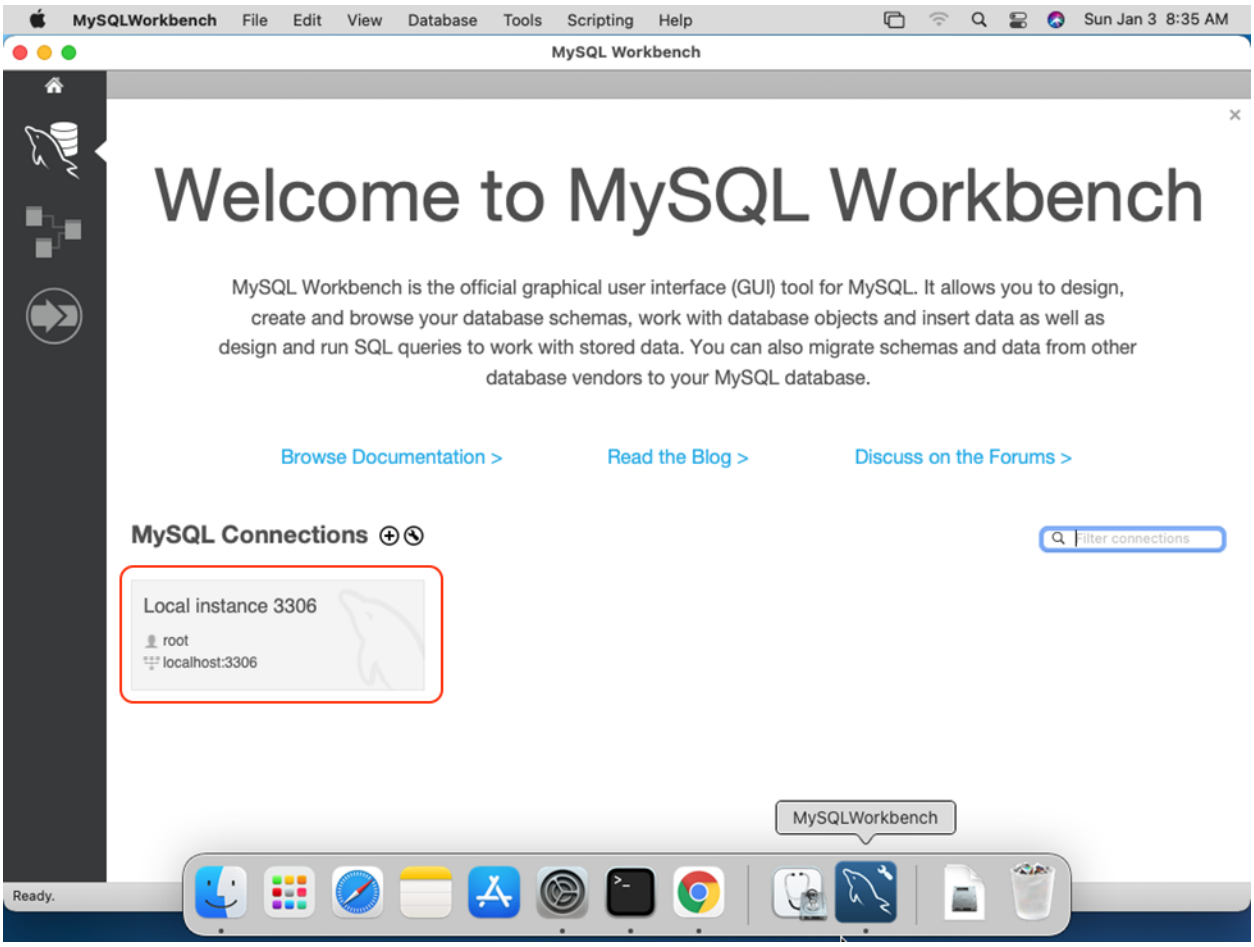

Enter the password you created when you installed MySQL Server.

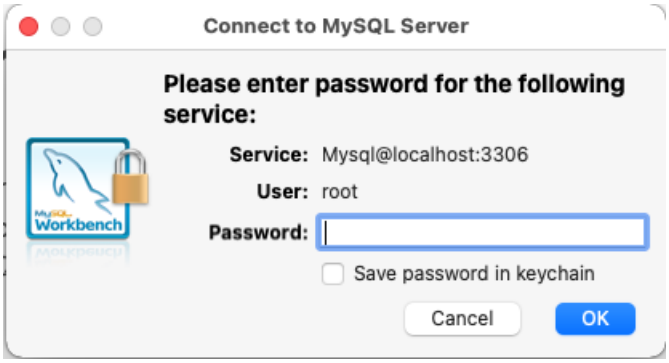

This is the main screen for MySQL Workbench.

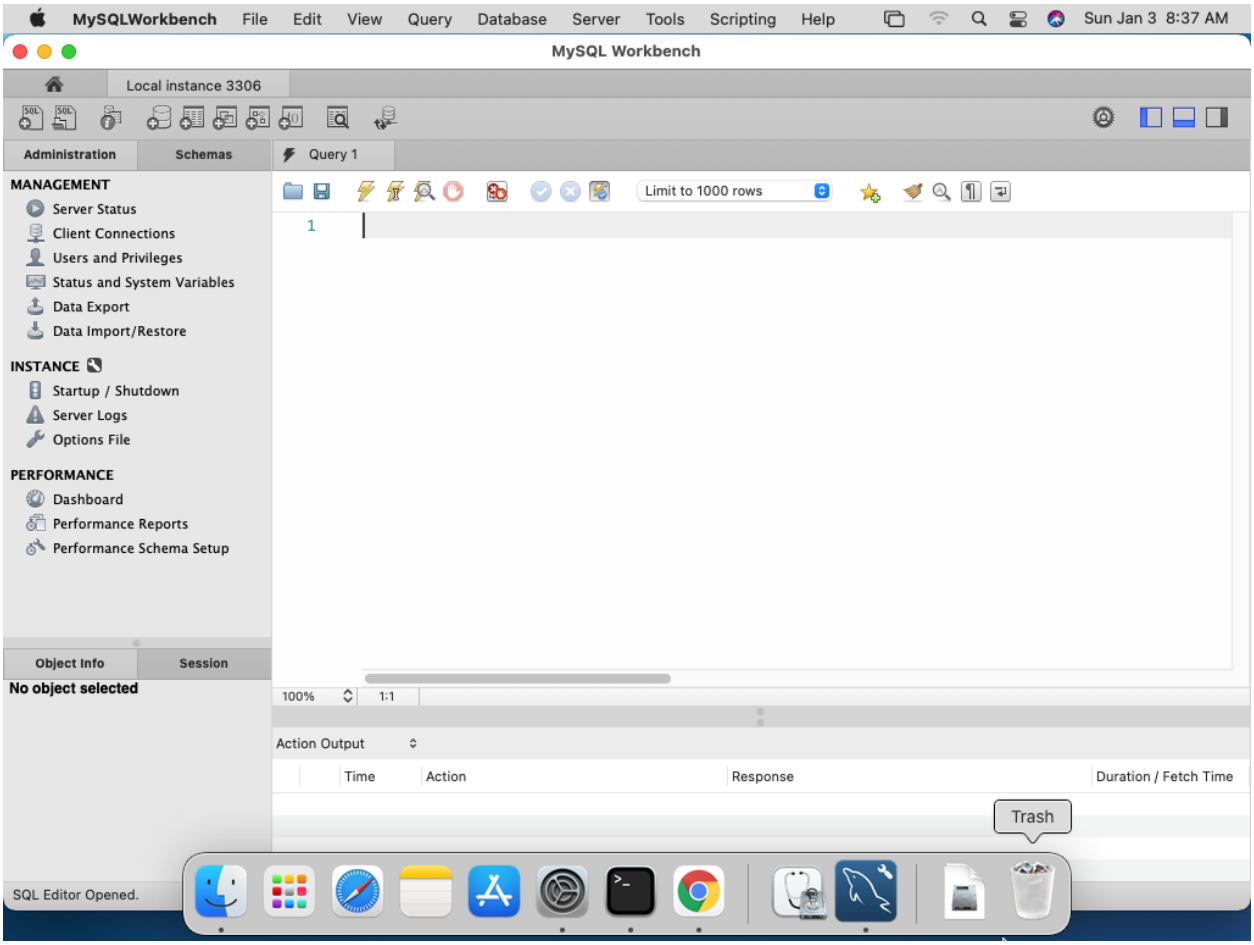

Clicking on Schemas will show of the databases that you will create and the system databases.

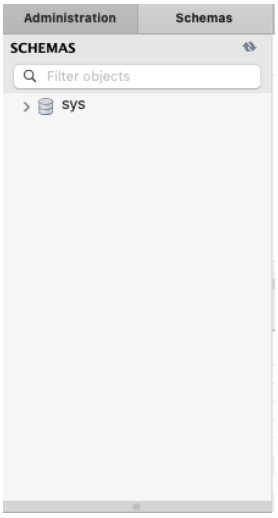

Currently we haven't created any databases yet, so we don't have many databases. This view is currently only showing the system database called `sys`. There are other system databases not shown here that will talk about later.

There is a query editor window that will let you type SQL commands and run them.

Let's practice running a command.

In the query editor window type the following command:
`SHOW VARIABLES LIKE 'version';`

Note: the MYSQL keywords such as `SHOW`, `VARIABLES` and `LIKE` are case **INSENSITIVE**.
This means you can type them in all uppercase like this: `SHOW VARIABLES LIKE 'version';`
or in all lowercase like this: `show variables like 'version';`
and it makes no difference.

To run a command, click the lightning bolt with a cursor on it ( ).

Run the command.

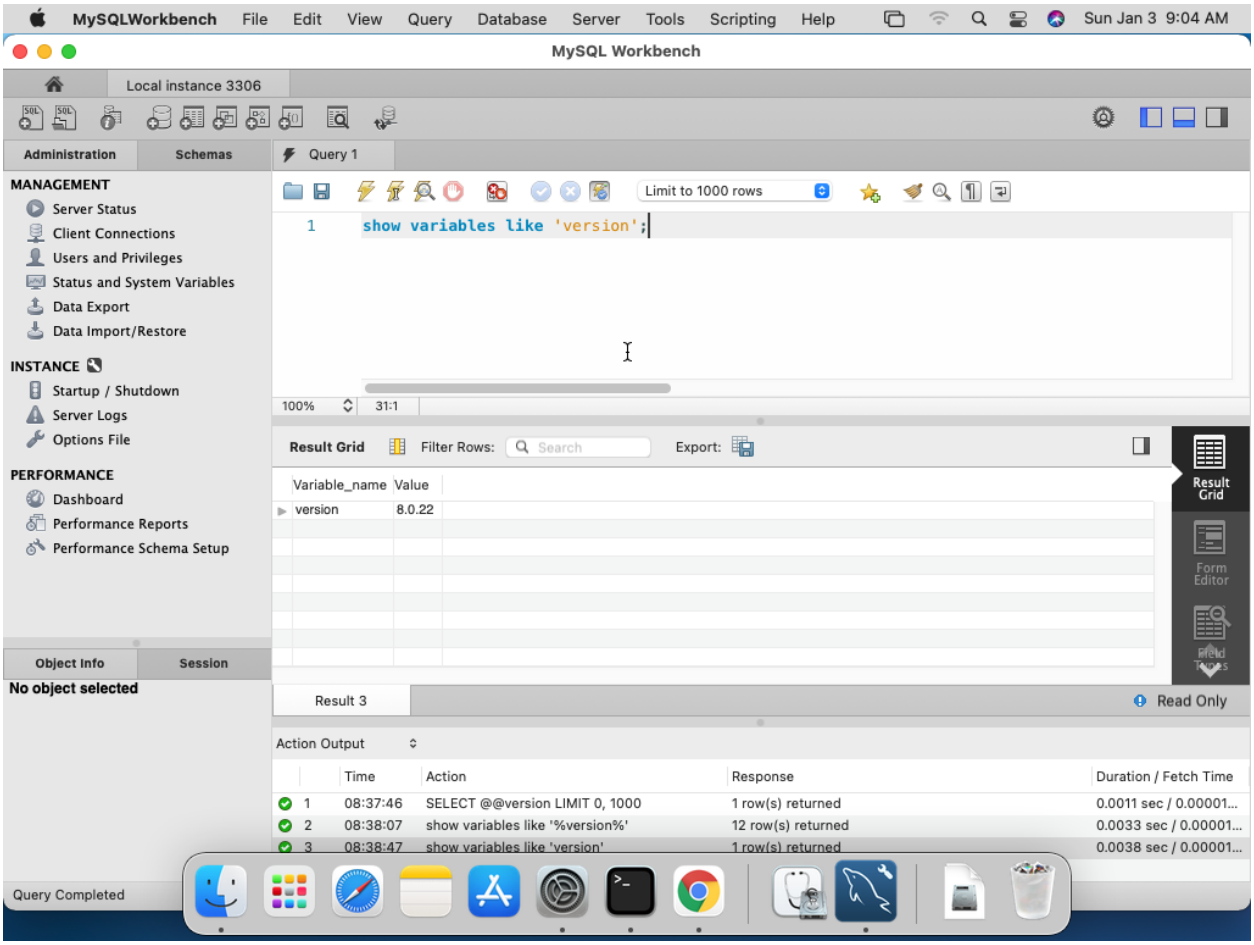

You will see the result grid show up showing the result of your command.

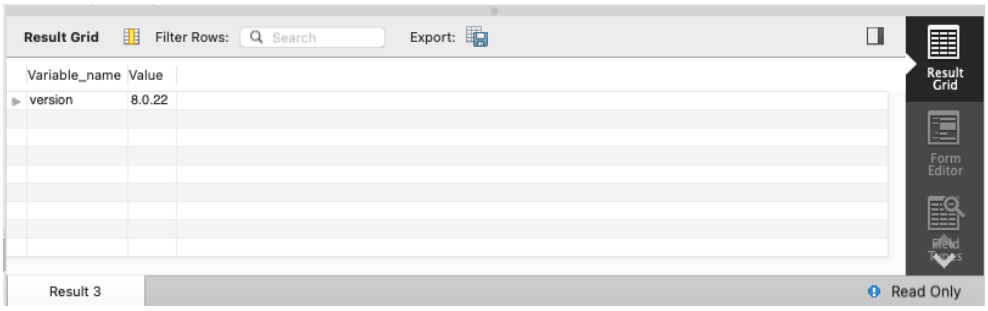

In this case, the command, `SHOW VARIABLES LIKE 'version';` will display the value of the `version` variable which contains a value corresponding to version of MySQL you are running.

You should see your version look like something like `8.0.22`.

Submit a screenshot with the version that is shown on the screen.
Filename: **01_MySQL_Version_Workbench.jpg**

Submit

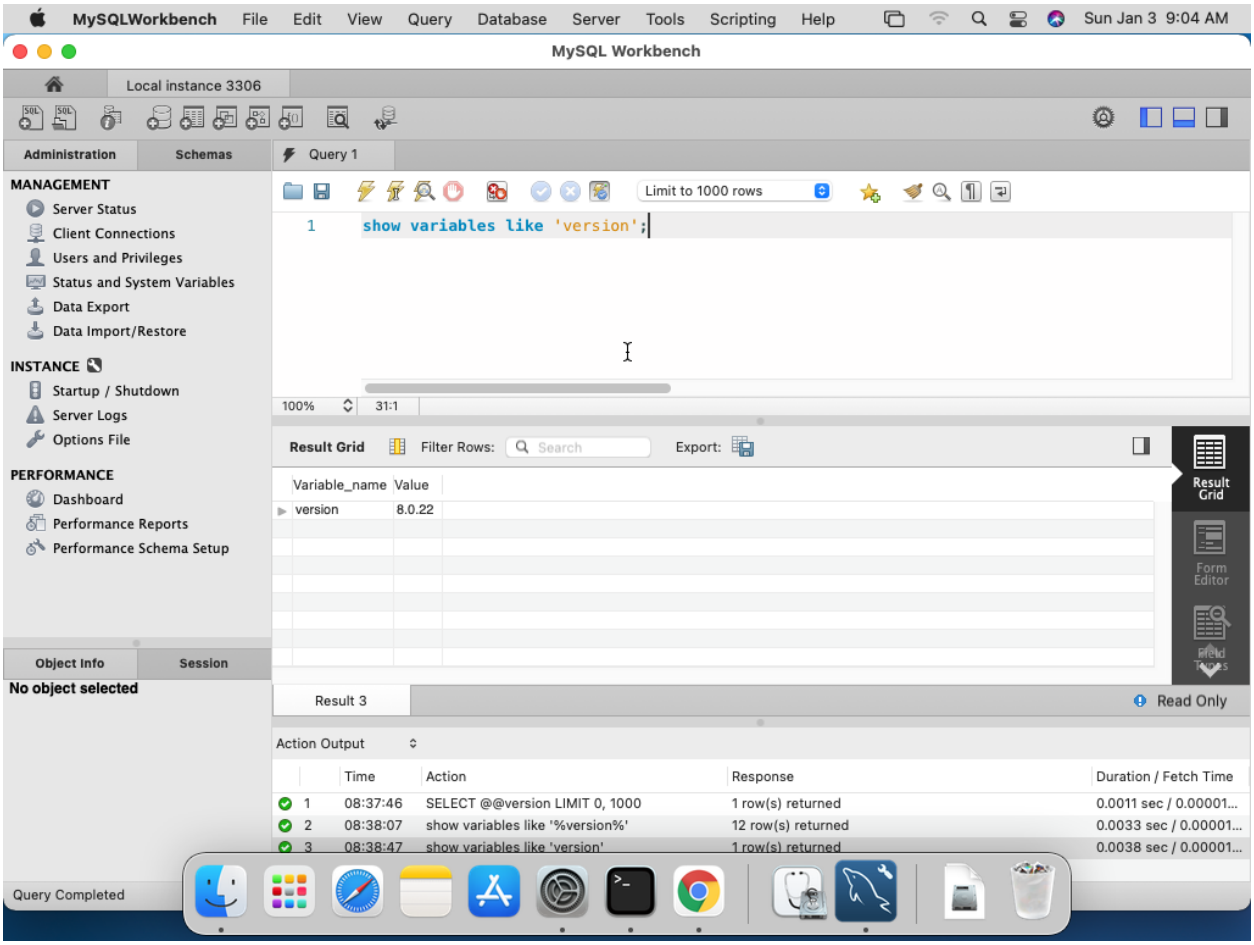

Step 3: Run MySQL from the Command Line.

Open up the terminal app.

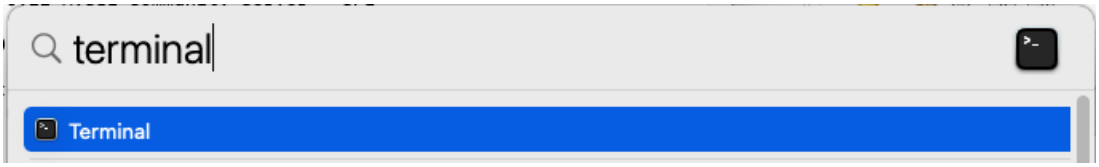

Run the following command:

```
mysql --version
```

If you will get an error message like this:
`Command not found: mysql`

The command FAILED, but don't worry, we can fix it by adding the mysql bin folder to the `PATH` variable:

Run this (if you have the above error):
`export PATH=/usr/local/mysql/bin:$PATH`

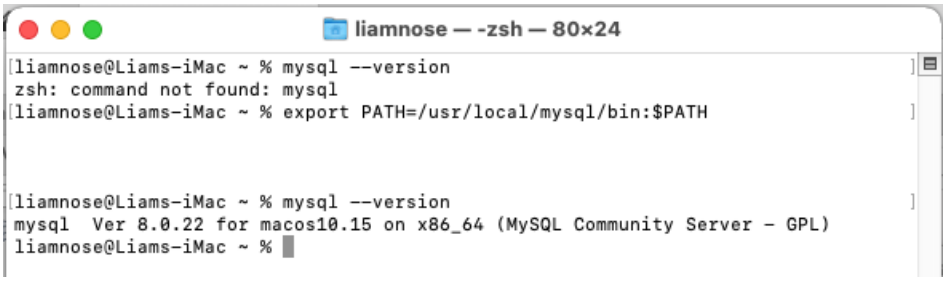

Next, login to the MySQL Command Line Client using the following command:
`mysql -u root -p`

This is prompt for the mysql root password. Do you still remember your password?!?

If everything is good mysql should welcome you and you should see the prompt change to `mysql>`

```
liamnose — mysql -u root -p — 80×23
liamnose@Liams-iMac ~ % mysql -u root -p
Enter password:
Welcome to the MySQL monitor.  Commands end with ; or \g.
Your MySQL connection id is 11
Server version: 8.0.22 MySQL Community Server - GPL

Copyright (c) 2000, 2020, Oracle and/or its affiliates. All rights reserved.

Oracle is a registered trademark of Oracle Corporation and/or its
affiliates. Other names may be trademarks of their respective
owners.

Type 'help;' or '\h' for help. Type '\c' to clear the current input statement.

mysql>
```

Run the following command to show the MySQL version:

```
SHOW VARIABLES LIKE 'version';
```

```
liamnose — mysql -u root -p — 80×23
liamnose@Liams-iMac ~ % mysql -u root -p
Enter password:
Welcome to the MySQL monitor.  Commands end with ; or \g.
Your MySQL connection id is 11
Server version: 8.0.22 MySQL Community Server - GPL

Copyright (c) 2000, 2020, Oracle and/or its affiliates. All rights reserved.

Oracle is a registered trademark of Oracle Corporation and/or its
affiliates. Other names may be trademarks of their respective
owners.

Type 'help;' or '\h' for help. Type '\c' to clear the current input statement.

mysql> show variables like 'version';
+---------------+--------+
| Variable_name | Value  |
+---------------+--------+
| version       | 8.0.22 |
+---------------+--------+
1 row in set (0.01 sec)

mysql>
```

Submit a screenshot with the version that is shown on the screen.
Filename: **02_MySQL_Version_Command_Line.jpg**

Submit

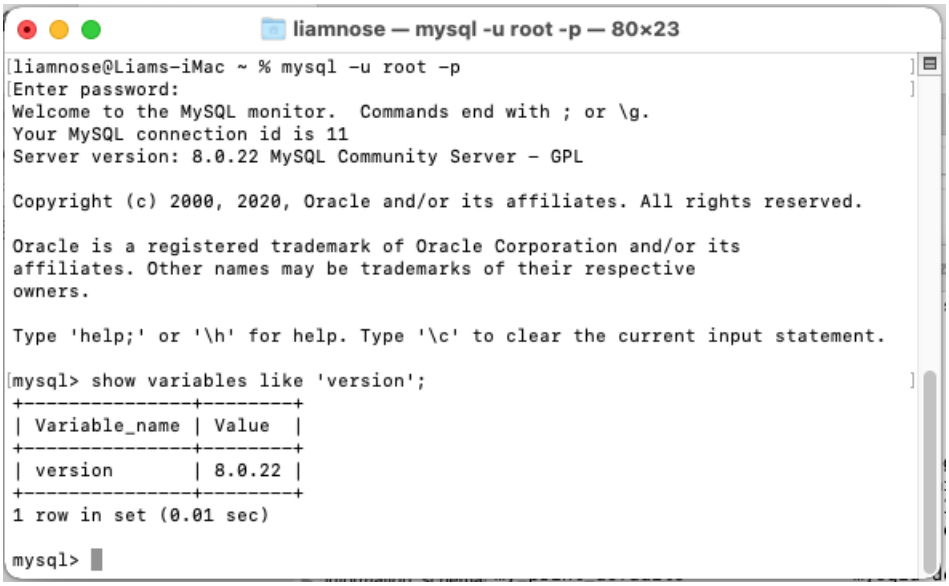

Note: if you are still logged in at the `mysql>` prompt you can exit with the `quit` command.

Type `quit` to exit the MySQL Command Line Client tool.

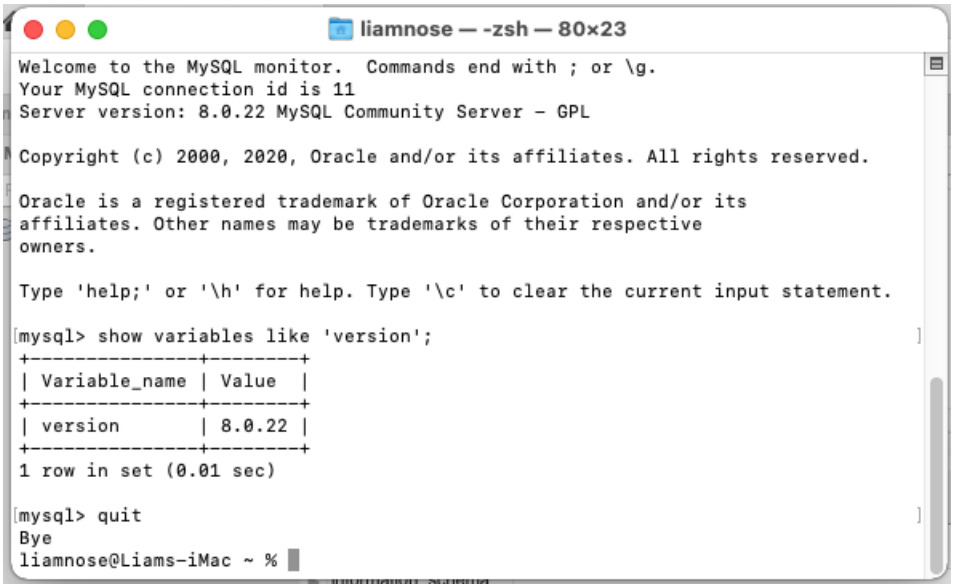

That's it - you are done!